

THIS DRAWING IS TO BE READ IN CONJUNCTION WITH ALL RELATED DRAWINGS. ALL DIMENSIONS MUST BE CHECKED AND VERIFIED ON SITE BEFORE COMMENCING ANY WORK OR PRODUCING SHOP DRAWINGS. THE ORIGINATOR SHOULD BE NOTIFIED IMMEDIATELY OF ANY DISCREPANCY. THIS DRAWING IS COPYRIGHT AND REMAINS THE PROPERTY OF ROGER PARRY & PARTNERS.

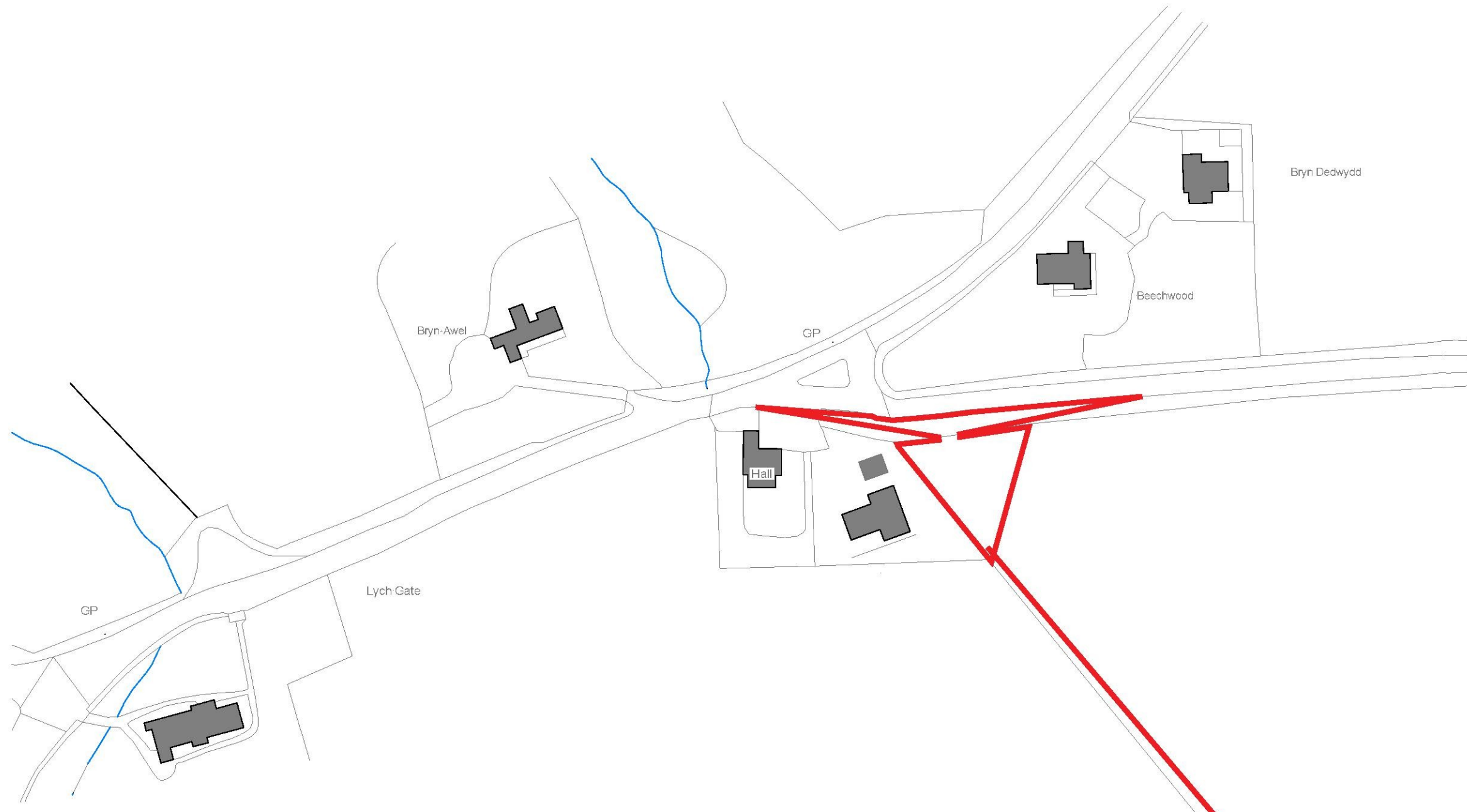

Rev	Description	Date	Dr by	App by
Original	by			



Residential - Agricultural - Commercial

Job	- Proposed Local Needs Dwelling	
Title	- Location Plan	
Location	- Land Adj to Hendre View forming part of Llwyn Farm, Penrhos, Llanymynech, Powys, SY226QB	
Client	- Helen Pritchard	
Scales	- 1:1250 @ A3	
Drawing No.	- RPP23.1.3.01	Rev A
Drawn by	- JEE	Date - Sept 2017

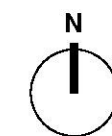

-  Application Site Boundary
-  Adjoining Land in Applicants Ownership